



T.I.S. Digital Backpack

April 11, 2022



FROM THE PRINCIPAL'S OFFICE:

Fifth Grade Promotion Ceremony

The Tolland Intermediate School Fifth Grade Promotion Ceremony will be held at TIS on the last day of school, June 23 at 9:30 AM. We are thrilled to be able to return to our traditional in person ceremony. Please be sure to send in your child's baby picture for our annual slide show (see flyer below).

The Smarter Balanced Assessment (SBAC) at Tolland Intermediate School

Students across the state have begun taking the Smarter Balanced Assessment. Smarter Balanced Assessments are given in the areas of mathematics and English Language Arts/Literacy (ELA). SBAC tests are aligned with the Common Core State Standards and they are designed to measure student progress toward meeting grade level standards. Students at Tolland Intermediate School will be testing the week of May 9. Testing will occur between 9:00 and 11:00 each day.

Book Fair

Thanks to Mrs. Bishop and Mrs. Garritt for once again running the book fair at our school. Mrs. Whitehouse, Mrs. Gilmore, Mrs. Moore, Mrs. Hudson, Mrs. Biandi, Mrs. Overton and Mrs. Parker, Mrs. Jamieson We were able to hold a more traditional book fair in our school library. As always, the fair generated a great deal of excitement in the building.

World Autism Day

The TIS staff purchased and wore Autism shirts again this year to demonstrate their support for Autism Awareness.

Character/Disney Day

On Wednesday, April 11, TIS held it's popular Character/Disney Day. Please see pictures below.



T.I.S. Calendar

April

5 – 4th Grade Band (Group 2) Concert (see flyer)

6 – Early Release (12:40)

6 – Character/Disney Day

6 – PTO Meeting, 7 pm

7 – Grade 4 & 5 Chorus Concert (see flyer)

13 – PTO Meeting, 7 pm

April 15-April 22 – NO SCHOOL

29 – Workout/Exercise Day

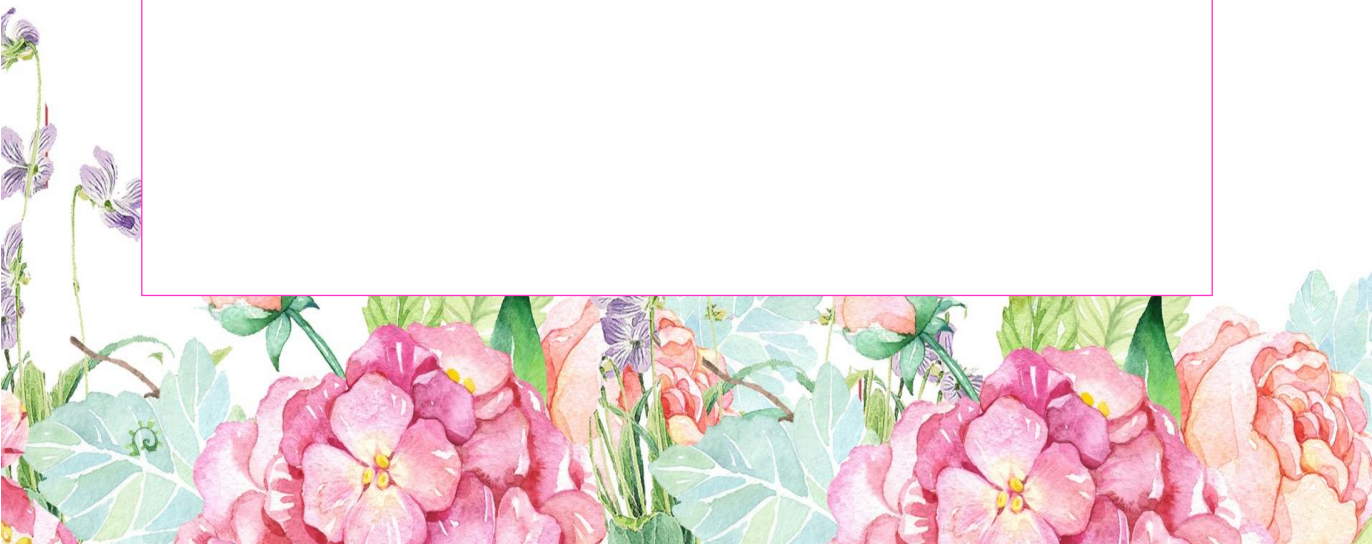

WORLD AUTISM DAY PICTURES:





DISNEY DAY PICTURES

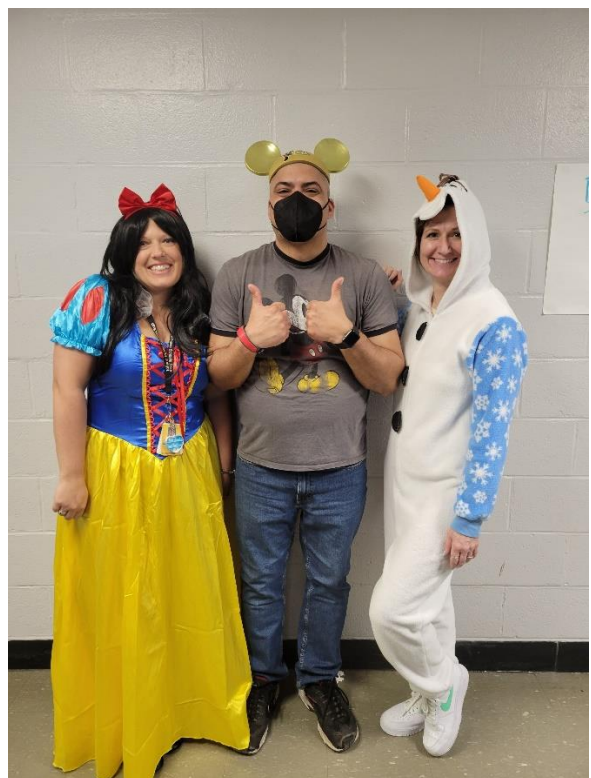





THE T.I.S. NURSES HAVE A NEW FAX NUMBER:



Paula Feyerharm, RN
pfeyerharm@tolland.k12.ct.us

Phone: (860-870-6885, ext. 40909)

Sara Chicklo-Neubauer, LPN
schicklo-neubauer@tolland.k12.ct.us

Phone: (860) 870-6885 x40910

New Fax: (860) 370-2602



Tolland Public Schools

51 Tolland Green
Tolland, Connecticut 06084

Tolland Intermediate School
James Dineen, Principal
Jennifer Merritt, Asst. Principal

96 Old Post Road
Tolland, Connecticut 06084
(860) 870-6885 – Office
(860) 872-7126 – Fax

DUE DATE:

APRIL 4, 2022

March 4, 2022

Dear Fifth Grade Families,

In just a few short months, your child will be getting ready to leave Tolland Intermediate School and continue their educational adventures as a middle schooler. As a culminating elementary school experience, we typically hold a Tolland Intermediate School Fifth Grade Promotion Ceremony. During the ceremony we present a slideshow to our fifth graders. The slideshow consists of student baby pictures, as well as candid photographs of the fifth graders.

In order to create the slideshow, we will need your help in supplying us with a picture of your child. Please email a baby picture of your child to Mrs. Lachut, T.I.S. Secretary - mlachut@tolland.k12.ct.us

Your child's name and teacher's name should be included **in the subject line** of the e-mail you send to Mrs. Lachut.

We will use your return email as permission to include your child's baby picture in our Tolland Intermediate School Promotion Student Video. The slideshow will be shared with fifth grade families at the conclusion of the year.

Thank you

James Dineen, Principal

Where Excellence Is Achieved Through Each Individual's Success

5th Grade Field Trip to the Freedom Trail in Boston

The entire fifth grade class will be going to Boston on a walking tour of the historic Freedom Trail. This five-hour guided tour is a great opportunity for students to visit the sites of the events that lead to the Revolutionary War. The tour will begin in Boston Common and will end in the North End of Boston. Some of the sights along the tour are the location of the Boston Massacre, Faneuil Hall, the Paul Revere House, and Copp's Hill.

Students will need to be dropped off in front of TIS at 7:45 AM. Following the trip, buses will arrive back at TIS 4:30 PM. Students should bring a bagged lunch, snacks and drinks; as time for lunch will be limited.

Our class will be going on Thursday, May 5, 2022.

The cost of transportation, admission to the Paul Revere House, and the personal tour of the Freedom Trail is \$45 per student. Please make checks payable to TIS SAA and return it with the bottom of this permission slip by Thursday, April 14th.

Thank you,
5th Grade Teachers

.....

Return this portion with cash or a check by Thursday April 14th.

_____ has my permission to attend the historic walking tour of the Freedom Trail in Boston, Massachusetts.

Please check any that apply:

_____ My child requires medication while on the Boston field trip.

_____ A staff member (other than the school nurse) has my permission to administer the needed medication to my child.

(Parent/guardian signature)

.....

Return this portion by Wednesday March 23rd.

I am interested in chaperoning the trip to the Freedom Trail in Boston on _____.

Parent/Guardian Name _____

Phone number _____

The cost for a chaperone is \$35. Space on the bus is limited, so please do not send in payment unless you have been notified by your child's homeroom teacher. All chaperones must be on the Tolland Public Schools approved volunteer list. Please refer to the TPS website to complete the volunteer form. This form must be approved prior to the field trip.

You Are Cordially Invited To:



COFFEE WITH THE PRINCIPAL
2021-2022

*T.I.S. Coffee with the Principal will be **VIRTUAL** this year.*

Meeting Dates:

October 27, 2021	February 9, 2022
No November Meeting	March 23, 2022
December 15, 2021	April 27, 2022
January 26, 2022	May 25, 2022

(all meetings begin at 10:15 a.m.)

Please RSVP

to Pam Babey (pbabey@tolland.k12.ct.us) by the day before the meeting date you would like to attend. You will then receive a link to the meeting. Please join us!



DJ

BOUNCE HOUSE



Axe Throwing*



Cup Pong

Jeff's Kettle Corn



The Philling Station



Papa's Taco Truck

Kona Ice

RAFFLES & PRIZES

Air Pod
Nintendo Switch
Apple Home Pod
Yard Goats tickets
Car Detailing
And so much MORE!

**Games
for the
whole
family!**

TOLLAND LITTLE LEAGUE OPENING DAY!

**SATURDAY APRIL 30TH
10AM - 2PM**

***Axe Throwing Ages 12 and up!**



April Spring Break at Camp Hawk

Sponsored by the

Tolland Family Resource Center

2022 Registration Form – Limited to 20 Students

Tolland Intermediate School – Room 227B

CHILD INFORMATION: *Please print clearly.*

Child's Name:	D.O.B:	
Current Grade:	Gender:	
Home Address:	Town:	State/Zip Code:
Ethnicity: not Hispanic or Latino <input type="checkbox"/> Hispanic or Latino <input type="checkbox"/>		
Race (select one or more of the following): American Indian or Alaska Native <input type="checkbox"/> Asian <input type="checkbox"/> Black or African American <input type="checkbox"/> Native Hawaiian or other Pacific Islander <input type="checkbox"/> White <input type="checkbox"/>		

Please check the days your child will attend.

Each day previews a different Summer 2022 Camp Hawk theme.

The fee is \$50.00 per day.

<input type="checkbox"/> Monday 4/18 "Ocean Life"
<input type="checkbox"/> Tuesday 4/19 "Summer Scientists"
<input type="checkbox"/> Wednesday 4/20 "Animal Planet"
<input type="checkbox"/> Thursday 4/21 "You Can Build It"
<input type="checkbox"/> Friday 4/22 "Bugs & Butterflies"

Hours are 7:00 AM-6:00 PM, however, if ten or fewer children are registered, the program will close at 4:00 PM. If six or fewer children are registered, the program will be cancelled, and fees will be refunded. **REGISTRATION IS LIMITED TO 20 STUDENTS AND BASED ON FIRST COME, FIRST SERVED.**

Completed registration with payment and a completed Health Assessment Record are due by Friday, April 8, 2022. Please make checks payable to the **Tolland Board of Education**. Forms can be dropped off at either Birch Grove or TIS in an envelope marked FRC.

No refunds for withdrawals will be given after April 11, 2022.

FRC advertises any weather-related closings on WFSB Channel 3 only.

Children need to bring their own lunch, morning and afternoon snacks, and beverages in a self-cooled container. No microwave or refrigerator is available. Water is available for children throughout the day.

FAMILY INFORMATION: *Please print clearly.*

Parent/Guardian Name:	Gender:	Relationship to Child:
Home Address:	Town:	State/Zip Code:
Home #:	Work #:	Cell #:
Employer:	Email Address:	
Ethnicity: not Hispanic or Latino <input type="checkbox"/> Hispanic or Latino <input type="checkbox"/>		
Race (select one or more of the following): American Indian or Alaska Native <input type="checkbox"/> Asian <input type="checkbox"/> Black or African American <input type="checkbox"/> Native Hawaiian or other Pacific Islander <input type="checkbox"/> White <input type="checkbox"/>		

Parent/Guardian Name:	Gender:	Relationship to Child:
Home Address:	Town:	State/Zip Code:
Home #:	Work #:	Cell #:
Employer:	Email Address:	
Ethnicity: not Hispanic or Latino <input type="checkbox"/> Hispanic or Latino <input type="checkbox"/>		
Race (select one or more of the following): American Indian or Alaska Native <input type="checkbox"/> Asian <input type="checkbox"/> Black or African American <input type="checkbox"/> Native Hawaiian or other Pacific Islander <input type="checkbox"/> White <input type="checkbox"/>		

In case of emergency, which parent/guardian listed above should we contact first?

Unless informed otherwise, the Tolland Family Resource Center assumes both parents listed above may pick up the child. If a parent may not pick up the child, legal documentation of that fact is required.

EMERGENCY INFORMATION

If the Tolland Family Resource Center staff **is unable to reach the parents/guardians**, the following individuals have permission to make decisions regarding the care of my child, including permission to pick up my child from the FRC in case of emergency.

Name:	Relationship to child:	
Home #:	Cell #:	Work #:
Name:	Relationship to child:	
Home #:	Cell #:	Work #:

CHILD PICK UP AUTHORIZATION

In addition to the emergency contacts listed above, I give permission for my child to be released from the Family Resource Center program to the people listed below at any time. I understand that FRC staff requires Photo Identification before releasing my child.

Name:	Relationship to child:	
Home #:	Cell #:	Work #:
CHILD PICK UP AUTHORIZATION cont.		
Name:	Relationship to child:	
Home #:	Cell #:	Work #:

ADDITIONAL INFORMATION

With whom does the child primarily reside? Both <input type="checkbox"/> Mother <input type="checkbox"/> Father <input type="checkbox"/> Split Custody <input type="checkbox"/> Other <input type="checkbox"/>
<i>If other selected for primary residence, please explain:</i>
Parent/Guardian Responsible for billing: Both <input type="checkbox"/> Mother <input type="checkbox"/> Father <input type="checkbox"/> Other <input type="checkbox"/>
<i>If other selected for billing responsibility, please explain:</i>
Primary language spoken at home:

Additional languages spoken:

Siblings' Names & D.O.B.:

HEALTH/WELLNESS INFORMATION

Are your child's immunizations up to date? Y ☐ N ☐

Does your child take any prescribed or over-the-counter medication on a regular basis? Y ☐ N ☐

If yes, please list medication name(s):

If your child requires medication during program hours, it must be provided in the original container to the attending staff as well as accompanied by an Authorization for the Administration of Medication form, completed by your physician.

Does your child have any allergies (food, medication, seasonal, etc.)? Y ☐ N ☐

If yes, please explain:

Does your child follow a special diet (i.e., gluten-free, vegetarian, vegan)? Y ☐ N ☐

If yes, please explain:

Does your child have any chronic health concerns (i.e., asthma, seizures, diabetes)?

If yes, please explain:

Has your child been diagnosed with any developmental disorders?

ADD/ADHD ☐ ASD ☐ Hearing ☐ Language/Speech ☐ Vision ☐ Other ☐ _____ None ☐

Does your child receive any of the following services?

Special Education ☐ 504 ☐ IEP ☐ 1:1 Aide ☐ Other ☐ _____ None ☐

Additional Health/Wellness Information (special circumstances, sensitivities, social/emotional

concerns, etc.)

Is your child covered by any hospitalization/medical care policy? Y <input type="checkbox"/> N <input type="checkbox"/>		
Name of Insurance Company:		Phone #:
Address:	City:	State/Zip:
Policy Holder's Name:		Policy Number:
Physician:		Phone #:
Please list a preferred hospital:		

Please review the information you have provided on this registration form to ensure accuracy.

___I do / ___do not give my permission for my child to participate in walking field trips to Crandall's Park, Tolland Library, Tolland Green, and other locations within walking distance of Tolland Intermediate School.

___I do / ___do not give permission for my child to be photographed. (Pictures may be placed in the FRC/Camp Hawk photo album, scrapbook or displayed in the classroom. Pictures may also be displayed at other FRC/Camp Hawk events, such as Open House, town childcare fair, etc. Pictures will not be placed in the newspaper without prior written approval. Pictures will never be placed on social media.)

Signature _____ Date Signed _____

School Age Care 2022-23

https://tolland.sharepoint.com/:b:/s/FRC/ESedt8nZ6atAuyxxfP66_7wBkjsBkobZhHX-KtwnKZd1pg?e=V7TEiU

Camp

Hawk <https://tolland.sharepoint.com/:b:/s/FRC/EVzMg8m7knJEnaeek1CQuUB7XAeZCBEdDulb3r0HQGC-g?e=2mq4qZ>

Before and After Summer

Academy <https://tolland.sharepoint.com/:b:/s/FRC/EbYy-ucsDntKiy8Q0L2IfbgBAahSQDEnX0lxSc-XaQZU9w?e=tNJnBO>

Kindergarten Readiness

Summer Program <https://tolland.sharepoint.com/:b:/s/FRC/EXOEvrcufBxNh682jhH4wVcBdrK5ylM6poMBhVoApGQrkA?e=iCWvex>

For Office Use:

Date received _____

Check # _____

THE TEPTO SCOOP NEWSLETTER:

Please see the exciting information from the PTO by following this link:

<https://drive.google.com/file/d/1iz3Q9QB524-eZgXXZuDzQ8yxVSlhW6gD/view>

Tolland Permanent Celebration Committee

Memorial Day Essay Contest and Coloring Pages



Tolland students can show their patriotism by taking part in the town's 2022 Memorial Day Essay Contest.

Theme of this year's Tolland Memorial Day parade is **"Remembering Our Fallen Heroes."**

Describe in writing what can you, your family and the United States do to make sure our veterans are never forgotten?

Winners will be honored at a ceremony following Tolland's 30th annual Memorial Day Parade, which begins at 1 p.m. on **Sunday, May 29**. Prizes will be awarded in four categories: grades 3-4, grades 5-6, grades 7-8 and grades 9-12.

The contest is open to Tolland students. Entries must be written in the form of an essay. They must be typed, double-spaced, in 12-point font, and no longer than one page. They must include the student's name, address, phone number and grade. Entries must be received by **May 6**.

Send entries to TollandPCC@gmail.com.

Winners will be notified before the parade and will each receive a **\$25 gift card**.

TOLLAND CHILDREN can also take part in the festivities by coloring a Memorial Day page provided by the committee.

The pages will be available at the Tolland Public Library in the weeks before the parade and will be sent home through the public schools. Children who bring their completed artwork to the library will receive a **prize**.

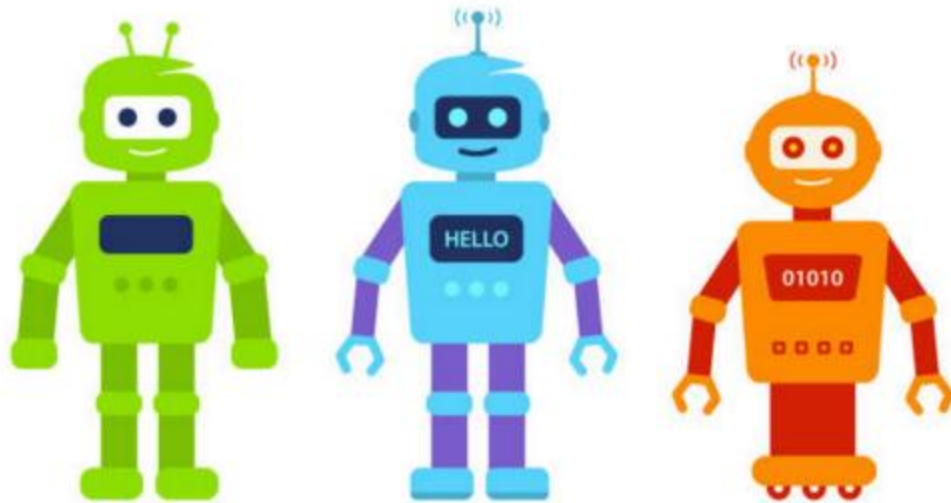

TECH TIME

SATURDAY, APRIL 16

12:00 - 1:00 PM

Get hands-on with some of the
STEM-tastic tech available at the library!
Ozobots, Nintendo, Bloxels, & More!

Ages 7 & Up. Registration required. FREE.

Tolland Public Library
21 Tolland Green = Tolland, CT 06084
(860) 871-3621 | ageary@tolland.org
www.tolland.org/library

SPREAD THE WORD

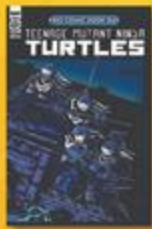

**FREE
COMIC
BOOK
- DAY -**

**1st SATURDAY
IN MAY!**

May 7, 2022

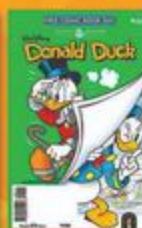

Event Details

Tolland Public Library

21 Tolland Green Ext. - Tolland, CT - 06084

All Ages. Free Comics Available While Supplies Last.

STAR WARS

ESCAPE ROOM

Wednesday, May 4th, 4:00 PM

Think you can conquer our Star Wars escape room?

May the force be with you!

Pre-Teens & Teens, Ages 10 and up.

Registration Required. FREE.



Tolland Public Library
21 Tolland Green | Tolland, CT | 06084
www.tolland.org/library | (860) 871-3621



Library Film Contest

Use your creativity to shoot, direct, and produce
a short film that shines a spotlight on
the library and our terrific town!

Visit our "David Golden Discovery Center"
and edit your movie with Final Cut Pro.

A special screening of all video submissions
will be held at the library on
Saturday, May 28 @ 2:00-3:00 PM.

Videos must be "G" rated, between 60-90 seconds,
and submitted no later than Monday, May 23.

Upload your video to YouTube
and share it with the Tolland Public Library's page.
Contact our Children's / YA Librarian for other options.

Prizes awarded to all filmmakers. All ages. FREE.



Tolland Public Library
21 Tolland Green, Tolland CT, 06084
ageary@tolland.org | (860) 871-3621
www.tolland.org/library





&



Wednesday, April 13

4:00 PM — 4:45 PM

**Watch Anime & Discuss Manga With Friends
Read, Draw, Game, and Enjoy Exotic Snacks
This month = Anime Trivia / Cosplay!**

Pre-Teens & Teens, Ages 10-18, Grades 5+

Sign-up Online Today. FREE.

Anime/Manga Club Meets Once Every Month!

Tolland Public Library

21 Tolland Green, Tolland CT, 06084

(860) 871-3621 | www.tolland.org/library



Easter Story & Craft

SATURDAY, APRIL 16, 10:30 AM

Visit the library for a special holiday story and craft.
Registration required. All ages. FREE.

Tolland Public Library
21 Tolland Green, Tolland CT, 06084
www.tolland.org/library - (860) 871-3621



TEEN POETRY SLAM 2022

**Saturday, April 30
2:00 PM - 3:30 PM**

CELEBRATE NATIONAL POETRY MONTH

**READ POEMS & LYRICS
SHARE YOUR OWN WORK
SHOW OFF YOUR SKILLS**

**PRE-TEENS & TEENS, GRADES 5-12
REGISTRATION REQUIRED
FREE**

**Tolland Public Library
21 Tolland Green , Tolland, CT 06084
Call (860) 871-3621 or email ageary@tolland.org for additional information**

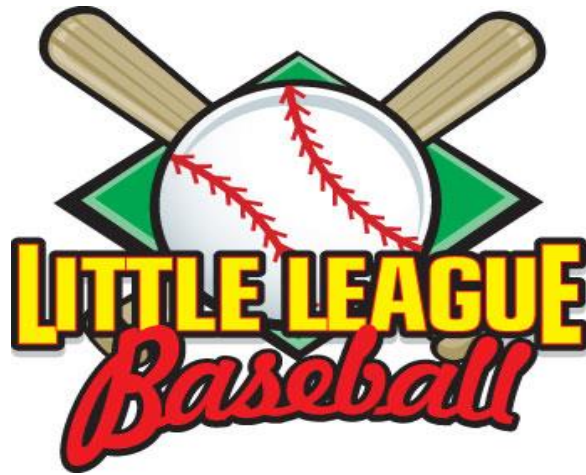

We need BUDDIES and PLAYERS (ages 4-22) for
Challenger Baseball!

Players and Buddies register on-line
www.tollandlittleleague.com

Buddies come cheer on our special needs' baseball
players and have a ball!!

Tuesday and Thursday 5:45-7:00 PM

Lower Crandall Field beginning April 19, 2022

Buddies can earn required community service hours
while having fun!! If you have any questions or would like
to volunteer as a Buddy please contact:

Laurel Leibowitz at teacherleibo@gmail.com

Miracle League of Northern CT presents

The 1st Annual
***Miracle of
Spring Gala***

Saturday, April 30, 2022

Six to Ten O'clock in the Evening

Cheney Hall

Manchester, CT

**Special Guest: Steve Emt Speaker,
Author, Paralympian**

Silent & Live Auctions

Dancing to Eight to the Bar

Heavy Hors d'oeuvres & Open Beer,

Wine & Soda Bar

\$100 per ticket. For more information and to
purchase tickets visit

www.miracleleaguenorthernct.org.

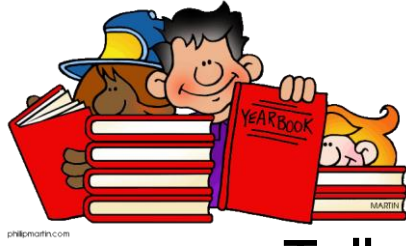

Tolland Intermediate School Yearbook Sale

The Tolland Intermediate School yearbook staff is working hard to deliver an exciting 2021-2022 TIS Yearbook featuring many new things encompassing our school year!

The cost is **\$18.00 per book**. Please visit www.jostens.com to order your yearbook and **support contactless payment**.

1. Click "Order Yearbook"
2. Enter "Tolland Intermediate School" in the search field.
3. Follow the prompts to enter the student's name, grade, and teacher prior to completing payment.

Should you prefer to pay by check, please send in payment (made out to TIS SAA) in a clearly marked envelope with your child's name, grade, and homeroom teacher.

Questions can be directed to Ms. Grabowski at kgrabowski@tolland.k12.ct.us

or Miss Biddle at lbiddle@tolland.k12.ct.us.

PHOTOS NEEDED

We need your photos! What are we looking for?

- Spirit Days
- Events/fundraisers
- Fun candid school photos
- Any other 2021-2022 TIS fun!

Please submit photos to our sharing site at:

<https://images.jostens.com/419825952> for a quick, easy upload.



TOLLAND PUBLIC SCHOOLS

District School Calendar

First Day: September 1, 2022
Last Day of School: June 15, 2023
182 Days

2022 – 2023

Approved by the BOE 2/9/22

August 2022 (0 school days)								February 2023 (17 school days)							
	S	M	T	W	TH	F	S	S	M	T	W	TH	F	S	
		1	2	3	4	5	6				1	2	3	4	
	7	8	9	10	11	12	13		5	6	7	8*	9	10	11
	14	15	16	17	18	19	20		12	13	14	15	16	17	18
Teacher In-Service 29-31	21	22	23	24	25	26	27		19	20	21	22	23	24	25
	28	29	30	31					26	27	28				
September 2022 (21 school days)								March 2023 (23 school days)							
	S	M	T	W	TH	F	S	S	M	T	W	TH	F	S	
First Day of School	1				2	3					1	2*	3*	4	Parent Conferences 2-3
Labor Day	5	4	5	6	7	8	9	10	5	6	7	8	9	10	11
Prof. Development	14	11	12	13	14*	15	16	17	12	13	14	15*	16	17	18
		18	19	20	21	22	23	24	19	20	21	22	23	24	25
		25	26	27	28	29	30		26	27	28	29	30	31	
October 2022 (20 school days)								April 2023 (14 school days)							
	S	M	T	W	TH	F	S	S	M	T	W	TH	F	S	
							1							1	
		2	3	4	5	6	7	8	2	3	4	5	6	7	8
Columbus Day	10	9	10	11	12	13	14	15	9	10	11	12	13	14	15
Prof. Development	19	16	17	18	19*	20	21	22	16	17	18	19	20	21	22
		23/30	24/31	25	26	27	28	29	23/30	24	25	26*	27	28	29
November 2022 (18 school days)								May 2023 (22 school days)							
	S	M	T	W	TH	F	S	S	M	T	W	TH	F	S	
Parent Conferences	3-4			1	2	3*	4	5			1	2	3	4	5
		6	7	8	9	10	11	12	7	8	9	10	11	12	13
		13	14	15	16	17	18	19	14	15	16	17*	18	19	20
Thanksgiving Break	23-25	20	21	22	23	24	25	26	21	22	23	24	25	26	27
		27	28	29	30				28	29	30	31			
December 2022 (17 school days)								June 2023 (11 school days)							
	S	M	T	W	TH	F	S	S	M	T	W	TH	F	S	
					1	2	3					1	2	3	
Prof. Development	7	4	5	6	7*	8	9	10	4	5	6	7	8	9	10
		11	12	13	14	15	16	17	11	12	13	14	15*	16	17
Winter Break	26-Jan 2	18	19	20	21	22	23*	24	18	19	20	21	22	23	24
Christmas	25	25	26	27	28	29	30	31	25	26	27	28	29	30	
January 2023 (19 school days)								July 2023							
	S	M	T	W	TH	F	S	S	M	T	W	TH	F	S	
New Year's Day	1	1	2	3	4	5	6	7						1	
MLK Day	16	8	9	10	11	12	13	14	2	3	4	5	6	7	8
Prof. Development	18	15	16	17	18*	19	20	21	9	10	11	12	13	14	15
In-Service (K-8)	27	22	23	24	25	26	27	28	16	17	18	19	20	21	22
Mid-Semester Day	27	29	30	31					23/30	24/31	25	26	27	28	29

<ul style="list-style-type: none"> In-Service (NS) Conferences District Closed Prof. Development (Early Release) 	<p>*Early Dismissal Day – All District</p> <p>THS Mid Semester Date- January 27, 2023 - Grades 9-12 K-8 Teacher In-Service</p> <p>** Please note this is subject to change based on weather</p>	<p>Parent Teacher Conferences</p> <p>November 3 – Early Release K-12</p> <p>November 4 – No school for students</p> <p>March 2 & 3 – Early Release K-12</p>
--	---	---

The last day of school is scheduled for June 15, 2023. Please note, where possible, snow or emergency days will first be made up through June days. If, however, such snow or emergency days push the last day of school potentially into the last week of June, days may need to be taken from April or other vacations as needed. According to Connecticut General Statute 10-15 and 10-259 the school year must be at least 180 days and cannot extend past the last day of June. The school calendar is posted on the Tolland Public Schools website at <http://www.tolland.k12.ct.us>

* **Early Dismissal Days-** September 14, October 19, November 3, December 7, December 23, January 18, February 8, March 2, March 3, March 15, April 26, May 17, June 15

THS Mid Semester Date- January 27, 2023 ** Please note this is subject to change based on weather.

2022-2023 Term Dates

Quarter 1 - September – November, Quarter 2 - November – January, Quarter 3 - February – April, Quarter 4 - April - June

Trimester 1 - September – December, Trimester 2 - December – March, Trimester 3 - March - June

Semester 1 - September – January, Semester 2 - February - June

** Please note these are subject to change based on weather

SCHOOL HOURS

SCHOOL(S)	START	END
Tolland High School		
Regular School Day	7:15	1:43
2-Hour Delay	9:15	1:43
Early Dismissal/Exam Days	7:15	10:45
Tolland Middle School		
Regular School Day	8:00	2:30
2-Hour Delay	10:00	2:30
Early Dismissal	8:00	11:45
Tolland Intermediate School		
Regular School Day	8:45	3:15
2-Hour Delay	10:45	3:15
Early Dismissal	8:45	12:40
Birch Grove Primary School		
Regular School Day	9:00	3:30
2-Hour Delay	11:00	3:30
Early Dismissal	9:00	12:55

2022-2023 HOLIDAYS AND CULTURAL OBSERVANCES

TPS encourages all students and staff members to appreciate and be respectful of each other's heritage and cultural diversity. The following is a list of dates for secular holidays as well as other festivals and holy days observed in our community. Additional information regarding these and other celebrations is available on our website.

Labor Day	September 5, 2022
Rosh Hashanah	September 26, 2022
Yom Kippur	October 5, 2022
Columbus Day	October 10, 2022
Diwali	October 24, 2022
Veterans Day	November 11, 2022
Thanksgiving Day	November 24, 2022
Hanukkah begins	December 18, 2022
Christmas	December 25, 2022
Kwanzaa begins	December 26, 2022
New Year's Day	January 1, 2023
Three Kings Day	January 6, 2023
Martin Luther King Jr. Day	January 16, 2023
President's Day	February 20, 2023
Holi	March 8, 2023
Ramadan begins	March 22, 2023
Passover begins	April 5, 2023
Good Friday	April 7, 2023
Greek Orthodox Easter	April 16, 2023
Eid al Fitr	April 21, 2023
Memorial Day	May 29, 2023

■ indicates days on which schools are closed

OUR SCHOOLS

Tolland High School

Thomas Poland, Principal
Kimberly Marinan, Assistant Principal
One Eagle Hill
Phone: 870-6818
Fax: 870-6826
<http://www.ths.tolland.k12.ct.us/>

Tolland Middle School

Mary Grande, Principal
Anthony Spangle, Assistant Principal
One Falcon Way
Phone: 870-6860
Fax: 870-5737
<http://www.tms.tolland.k12.ct.us/>

Tolland Intermediate School

Jim Dineen, Principal
Jennifer Merritt, Assistant Principal
96 Old Post Road
Phone: 870-6885
Fax: 872-7126
<http://www.tis.tolland.k12.ct.us/>

Birch Grove Primary School

Tom Swanson, Principal
Suzanne Guglietta, Assistant Principal
247 Rhodes Road
Phone: 870-6750
Fax: 870-6754
<http://www.bgp.tolland.k12.ct.us/>

Tolland Public Schools

Walter Willett, Ph.D, Superintendent
51 Tolland Green
Phone: 870-6850
Fax: 870-7737
<http://www.tolland.k12.ct.us/>

SESSIONS: 7 one week sessions; Monday-Friday, beginning Monday, June 27, 2022 and ends on Friday, August 12, 2022.

SCHEDULE: 8:00am – 4:00pm. Campers should arrive at Camp no later than 8:40am and be picked up no later than 4:00pm. Please Note: A late fee of \$10 per child per day will be assessed for any child not picked up at 4:00 pm and who is not registered in the Extended Hours Camp Program.

SIGN-IN AND SIGN-OUT PROCEDURES: A parent or guardian **MUST** sign-in each child each morning and sign-out upon pick-up. The staff will request identification when someone other than a known parent or guardian picks up a camper. For your child's protection, we ask that you provide us with advance written notice:

- 1) If you plan to pick up your child early.
- 2) You authorize someone to pick up your child other than yourself.
- 3) You know your child will be absent from camp on a particular day.

THINGS TO BRING: Bag lunch, thermos or water bottle with plenty to drink, sneakers, hat, sweatshirt, bathing suit(s) and towel, sunscreen, & bug spray. We do not refrigerate lunches, please plan accordingly. Please mark all possessions with the camper's name.

LUNCHES AND SNACK: Lunches are not refrigerated at camp. Campers may choose to buy chips, drinks, ice cream, etc. at the Concession Stand every day. There will be a brief morning snack period, please include a drink and light snack.

MEDICINE: The Crandall Summer Camp program has a registered nurse on site. Any medication must follow the state guidelines of administration. Please contact the main office for further information.

RAINY DAY INFORMATION: In the event of rain, parents will be notified via email and campers are to report to the Tolland Recreation Department located at 104 Old Post Road. Please bring gear to participate in some outdoor activities. Sign-in and sign-out procedures will still apply. End of day pickup will be at the Recreation Department unless you are notified otherwise.

EXTENDED DAY CAMP HOURS: Extended camp hours (for an additional fee) are available for participants of the Crandall Park Day Camp and will be held at Crandall Park Monday through Friday from 4:00 - 5:30PM.

BEHAVIOR: All children enrolled in camp are expected to behave in a proper and respectful manner. We will not tolerate any hitting, name-calling, foul language or any other behavior deemed inappropriate by the staff. In accordance with the severity and frequency of the behavior, the Recreation Department reserves the right to dismiss any child from the program. No refunds will be made in these situations.

SWIMMING: Campers will be swimming in Crandall Park Pond periodically, weather permitting.

Tolland Recreation Department

2022 SUMMER CAMP BROCHURE



GOOD TIMES!

LAUGHTER & FUN!

REGISTERED NURSE ON SITE!

THEMES/SPECIAL EVENTS!

GARDENING ACTIVITIES!

**Join the FUN and be a part of the Tolland
Recreation Department's Summer Camp!**

REGISTER AT: WWW.TOLLANDREC.COM

Registration Process

On-Line: On-line registration will begin February 28, 2022. Log onto the Tolland Recreation Department's website at www.tollandrec.com, click on "Activities", then click on "Crandall's Summer Camp", follow the prompts on our website. It's quick, it's easy and you can register any time of day!

Payments are due in full on-line.

Mail-In: Mail-in registrations are processed the day they are received in the mail. Please fully complete the registration form on-line. Incomplete forms will NOT be processed until all items are received. The Tolland Recreation Department is NOT responsible for lost or untimely mail delivery. Mail the registration form and payment to the Tolland Recreation Department; 21 Tolland Green, Tolland, CT 06084.

****ALL REGISTRATIONS ARE DUE BY 12pm(noon) ON THE WEDNESDAY BEFORE A SESSION BEGINS IF SPACE IS AVAILABLE****

Payments

Forms Of Payment: Cash, Bank Checks, Personal Checks (payable to "Town of Tolland"), Money Orders, Visa, Mastercard, or Discover Card are accepted.

Refunds/Transfer Policy

Unconditional full refunds if more than 7 days' notice is given prior to the start of the program. Refunds will be given for medical reasons only, upon the receipt of a doctor's note if less than 7 days' notice is received. No refunds or transfers are made once a program has started. There is a **\$25.00 charge** for any refund you make between programs (note that each session is a different program). If the Recreation Department cancels a program a full refund will be issued.



Crandall's Summer

Camp

We strive to engage your child in a variety of activities that include outdoor games, sports, nature, arts & crafts, creative games, swim time and special events. Children should bring a lunch, water bottle (please do not send glass), snacks, bathing suit and a towel each day. Please remember sunscreen and teach your child how to put it on properly. Rainy days will be at the Tolland Recreation Center.

- Register for camp on-line, by mail, or bring to the Recreation Office
- Camp Runs Monday – Friday and is for children in grades K – 8
- When enrolling for extended hours (if needed) be sure you have registered for day camp hours as well (required).
- Participants are grouped by grade entering Fall 2022
- Deadline for registration is the Wednesday prior to the week you wish your child to attend by 12:00pm (Noon).

Crandall's Summer Camp 2022

Day: Monday – Friday Options: Full days or Afternoons ONLY (1-4pm)

Ages: Grades K – 8th

Date: Week 1: June 27 – July 1	Week 2: July 5 – July 8 (No July 4)
Week 3: July 11-July 15	Week 4: July 18– July 22
Week 5: July 25 – July 29	Week 6: August 1 – August 5
Week 7: August 8– August 12	

Location: Crandall Park- (Rain location -Tolland Recreation Dept.; 104 Old Post Rd)

DAY CAMP HOURS

Time: 8:00am - 4:00pm

(if you need extended hours you must also register for extended hours for each week)

Fee: \$175.00 Res. / \$185.00 Non-Res Full Day (5 Days)
\$75.00 Res. / \$85.00 Non-Res. Afternoon ONLY (1:00-4:00pm)

Week of July 4th Only

Fee: \$140.00 Res. / \$150.00 Non-Res Full Day (4 Days)
\$60.00 Res. / \$70.00 Non-Res. Afternoon ONLY (1:00-4:00pm)

Register and pay in full before May 1, 2022 for all weeks requested to receive a \$10.00 per week discount (Applies to Full Day hours ONLY).

EXTENDED DAY CAMP HOURS- (Must be registered for Full Day or Afternoon Camp hours)

Time: 4:00pm–5:30pm

Fee: Additional \$25.00 Res. / \$35.00 Non-Res.

REGISTER AT: WWW.TOLLANDREC.COM

NEWS FROM THE FAMILY RESOURCE CENTER 3-4-22

Registration is now open for the following programs:

4-Year-Old Preschool 2022-2023

Please email Carol Hiller (chiller@tolland.k12.ct.us) for a registration packet. 3 Year Old Preschool and Preschool Plus are both full. Please email to be added to the waiting list.

School Age Care 2022-2023 (registration form: [School Age Care Registration 2022-2023](#))

Camp Hawk Summer 2022 (registration form: [2022 Summer Camp Registration](#))

Before and After Summer Academy 2022 (registration form: [Before and After Care Summer Academy Registration](#))

Kindergarten Readiness Summer 2022 (registration form: [Kindergarten Readiness Summer Program Registration](#))

Tolland Family Resource Center

School Age Care Program 2022-2023

Dear Families,

It is a pleasure to have you join us at the Tolland Family Resource Center School Age Care Program (TFRC-SAC). The FRC staff members are CPR and first aid trained as well as medication certified. The program provides before and after school care at both Birch Grove Primary School and Tolland Intermediate School for children in kindergarten through grade six. Families that have children at both schools may choose to have children attend the Birch Grove site. Children in 6th grade will be bussed over to Tolland Intermediate School.

Policies and Procedures

Registration is not complete until the TFRC-SAC receives the completed forms, registration fee and deposit.

It is **very important** for the TFRC staff to know when your child will be absent from the School-Age Care Program on a scheduled day. If you call or send a note to your child's teacher to report his/her absence or early dismissal from school, **you must also notify the Family Resource Center by phone or email.**

1. Call 860-870-6750 x 5 for the Birch Grove site or 860-870-6885 x 3 for the Tolland Intermediate School site. (Please leave a detailed message on the answering machine.)
2. Email us at tollandfrc@tolland.k12.ct.us

- * The hours of the Before School Program are 7:00 a.m. until 8:30 a.m.
- * The hours of the After School Program are from the end of the school day until 6:00 p.m. A late fee will be charged after 6:00 p.m.
- * **All monthly invoices will be emailed prior to the first of the month, please notify us if your email address changes.**
- * Tuition payments are due by the 1st of the month. A late fee of \$20.00 will be charged if paid after the 5th of the month.
- * Parents may register in the Parent Portal and have the option of paying online. Parents choosing to pay us directly should place the check in the fee payment box located at each site or mailed to the Family Resource Center, 247 Rhodes Road, Tolland. Please make payments payable to **Tolland Board of Education.**
- * The center will be open during in-service/conference days and mid-winter/spring breaks. Advance registration is required for non-school days. Registration will be accepted on a first come first serve basis. Additional fees will be charged for these days. We must have 15 children enrolled to open.
- * The program is closed for all public school holidays, the winter break in December, and any closings due to inclement weather.

- * **Should your childcare needs change and you would like to add additional days you must complete a Change in Registration Form. (Found on the website) Approval will be based on enrollment. If you need to withdraw your child from the program or decrease the number of days your child attends a one-month notice must be given to the coordinator. Please complete the Change in Registration Form.**
- * **If you have any questions, please email Carol Hiller, Tolland Family Resource Center Coordinator at chiller@tolland.k12.ct.us.**

MONTHLY TUITION FEES

Before School Care

Days each week	Yearly rate	Rate per month
5 Days	\$1950.00	\$195.00
4 Days	\$1550.00	\$155.00
3 Days	\$1170.00	\$117.00
2 Days	\$780.00	\$78.00

After School Care

Days each week	Yearly rate	Rate per month
5 Days	\$2980.00	\$298.00
4 Days	\$2380.00	\$238.00
3 Days	\$1780.00	\$178.00
2 Days	\$1190.00	\$119.00

If your child attends on Half Days an additional \$10.00 will be added to your next invoice.

Registration Fee: \$50.00 per child/ \$75.00 per family.

Monthly Tuition Rates are based on the school year *please note that these fees may be subject to an increase.

The monthly fee stated above is the same for all ten payments of the school year. All vacations, teacher in-service/ conference days, and half days are additional and are not included in your monthly charge.

Tuition Deposit:

50% of your **last month's tuition** must be submitted with the registration.

If you decide to remove your child prior to the start of the program, you need to withdraw by August 1.

If this notice is not given, the deposit will be forfeited.

Sibling Discount:

There is a 5% sibling discount. The sibling discount does NOT apply if the family is receiving financial assistance.

Late Pick-Up Fee:

There is a \$1.00 charge per minute per child for late arriving parents.
Three late pick-ups from the program may result in dismissal.

Late Payment Fee:

A \$20.00 charge will be assessed to your account if payment is not received by the 5th of the month.

Monthly invoices will be emailed after the 15th of the month.

Return Check Fee:

A \$20.00 charge will be assessed to your account for checks returned for nonsufficient funds, "NSF".

Financial Assistance:

Assistance with childcare fees may be available to qualifying families. Please contact Carol Hiller at chiller@tolland.k12.ct.us for more information.

Tolland Family Resource Center

School Age Care Program Registration 2022-2023

Registrations must be submitted with applicable fees and required deposit to be complete.

CHILD/FAMILY INFORMATION: Please print clearly

Child's Name:	D.O.B:	Age:
Gender:	Grade in Sept. 2022:	
Home Address:	Town:	State/Zip Code:
In case of emergency, which parent/guardian listed below should we contact first?		

Parent/Guardian Name:	Relationship to Child:	
Home Address:	Town:	State/Zip Code:
Home #:	Work #:	Cell #:
Employer:	Email Address:	

Parent/Guardian Name:	Relationship to Child:	
Home Address:	Town:	State/Zip Code:
Home #:	Work #:	Cell #:
Employer:	Email Address:	

Unless informed otherwise, the Tolland Family Resource Center assumes both parents listed above may pick up the child. If a parent may not pick up the child, legal documentation of that fact is required.

It is your responsibility to let us know of changes in health, residency, billing, custody, & contact information.

SCHEDULE

Parents: Please check off the class you will be enrolling your child in:

Before School Care: Mon. ☐ Tue. ☐ Wed. ☐ Thu. ☐ Fri. ☐

After School Care: Mon. ☐ Tue. ☐ Wed. ☐ Thu. ☐ Fri. ☐

Site Attending: Birch Grove ☐ Tolland Intermediate School ☐

Start date:

EMERGENCY INFORMATION

In case of emergency, and if the Tolland Family Resource Center staff **is unable to reach the parents/guardians**, the following individuals have permission to make decisions regarding the care of my child, including permission to pick up my child from the FRC in case of emergency or early dismissal from the FRC.

Name:	Relationship to child:	
Home #:	Cell #:	Work #:
Name:	Relationship to child:	
Home #:	Cell #:	Work #:

CHILD PICK UP AUTHORIZATION

I give permission for my child to be released from the Family Resource Center program to the people listed below at any time. I understand that FRC staff require these people to furnish Photo Identification before releasing my child.

Name:		Relationship to child:	
Home #:	Cell #:	Work #:	
Name:		Relationship to child:	
Home #:	Cell #:	Work #:	
Name:		Relationship to child:	
Home #:	Cell #:	Work #:	

ADDITIONAL INFORMATION

Ethnicity: Not Hispanic or Latino <input type="checkbox"/> Hispanic or Latino <input type="checkbox"/>
Race: (please select one or more of the following): American Indian or Alaska Native <input type="checkbox"/> Asian <input type="checkbox"/> Black or African American <input type="checkbox"/> Hawaiian/Pacific Isl. <input type="checkbox"/> White <input type="checkbox"/>
With whom does the child primarily reside? Both <input type="checkbox"/> Mother <input type="checkbox"/> Father <input type="checkbox"/> Split Custody <input type="checkbox"/> Other <input type="checkbox"/>
If other selected for primary residence, please explain:
Parent/Guardian Responsible for billing: Both <input type="checkbox"/> Mother <input type="checkbox"/> Father <input type="checkbox"/> Other <input type="checkbox"/>
If other selected for billing responsibility, please explain:
Languages spoken at home:
Siblings Names & D.O.B.:

HEALTH INFORMATION – Check boxes where they apply and explain as necessary in the space provided below.

Physical: Vision <input type="checkbox"/> Hearing <input type="checkbox"/> Seizures <input type="checkbox"/> Other <input type="checkbox"/>
Premature Birth: Yes <input type="checkbox"/> No <input type="checkbox"/>
Psychological: ADD/ADHD <input type="checkbox"/> Emotional <input type="checkbox"/> Mental Illness <input type="checkbox"/> Other <input type="checkbox"/>
Allergies: Foods <input type="checkbox"/> Medications <input type="checkbox"/> Seasonal <input type="checkbox"/> Other <input type="checkbox"/>
Other: <input type="checkbox"/> Please specify:

Additional Health Information (Special circumstances, sun sensitivity, emotional sensitivity, etc.)

--

Is this child currently taking prescribed or over-the-counter medication? Yes <input type="checkbox"/> No <input type="checkbox"/>
Are you covered by any hospitalization/medical care policy? Yes <input type="checkbox"/> No <input type="checkbox"/>
Please list a preferred hospital:

Name of Insurance Company:	Phone #:
Address:	City: State/Zip:
Policy Holder's Name:	Policy Number:
Physician:	Phone #:
Special Services: Special Education B-3 <input type="checkbox"/> 504 <input type="checkbox"/> IEP <input type="checkbox"/> 1:1 Aide <input type="checkbox"/> Other <input type="checkbox"/> None <input type="checkbox"/>	

Does your child have special needs that require a one-on-one aid? (Yes or No)

Enrollment may be delayed from the date of acceptance into the program to hire appropriate staff.

Does your child require medication while in the program? (Yes or No)

If your child does require medication it must be provided in the original container to the attending staff and

be accompanied by a completed Authorization of the Administration of Medication by your physician.

Families enrolling children in the School Age Care for the first time must provide the FRC with a copy of their child's health form.

Please review the information you have provided on this registration form to ensure accuracy.

Carefully review the disclaimer and waiver provided on the next page.

Sign and date below.

Thank you for choosing the *Tolland Family Resource Center*.

The preceding information is correct as far as I know, and the child herein described has permission to engage in all activities and field trips except as noted by me. In the event I cannot be reached in an emergency, I hereby give permission to the director of the program or designee to secure emergency medical services, including transportation and a physician. I also give permission to the attending physician to order injection, anesthesia, or surgery for my child as named above. I hereby release the Tolland Family Resource Center and the Tolland Board of Education from any claim arising out of the doctor's/hospital's actions. All medical expenses shall be the parent's responsibility.

I have read the Tolland Family Resource Center Tuition Policies and agree to abide by those policies. I understand that in the event of continued late payment, late pick up of my child, or for any other good cause, the Tolland Family Resource Center reserves the right to remove my child from the program. I understand that if the FRC program is terminated because enrollment is not sufficient or for any other reason given by the Tolland Board of Education, all money paid by me for the period after termination will be refunded to me.

____ I do / ____ do not give permission for my child to be photographed for use by the FRC Programs (i.e. display boards, photo album, scrapbook) while attending the TFRC-SAC Program.

____ I do / ____ do not give permission for my child to be photographed for use by the FRC marketing purposes such as the FRC web site, email, newsletter, and press releases to newspapers.

____ I do / ____ do not give permission for my child to view G or PG movies occasionally.

____ I do / ____ do not give permission for my child to apply sunscreen and insect repellent, as needed.

Signature _____ Date Signed _____

Office Use Only

Date Received _____ Registration Fee Paid? Y N amount _____

Last Month's Tuition Paid? Y N amount _____

Total Fee Paid: **Total** _____ Check # _____

FOOD ALLERGY ALERT (FRC)

Child's Full Name

Allergic to

Place recent photo here

Ingestion: YES NO UNKNOWN

Contact: YES NO UNKNOWN

Inhalation: YES NO UNKNOWN

Describe type of reaction:

Medication(s) Prescribed:



Tolland Family Resource Center

247 Rhodes Rd.

Tolland, CT 06084

The Tolland Family Resource Center's goal is to offer programming to all families regardless of financial status. Those families of school age children that require financial assistance maybe eligible for tuition discounts based on the family eligibility for free or reduced meal benefits. The free and reduced meal benefit application is submitted to the Director of Food & Nutrition Services for students that have access to the school lunch program. Your benefit information can be shared with FRC or other programs **only** with your written permission by submitting a "sharing of information" form directly to the food service office. Free and reduced price meal applications can be found on the food services page of the Tolland Board of Education webpage, [http://www.tolland.k12.ct.us/departments_new/food_services/free and reduced price meals](http://www.tolland.k12.ct.us/departments_new/food_services/free_and_reduced_price_meals) or are available in your school office or by contacting Food & Nutrition Services at 860-870-6854.

Preschool and other families that do not have access to school lunch, may fill out the FRC Financial Assistance Form to determine eligibility.

Sincerely,

Carol Hiller

FRC Coordinator

Thomas Swanson

Principal/FRC Director

Tolland Family Resource Center
@ Birch Grove Primary School

247 Rhodes Road

Tolland, CT 06084

(860) 870-6750 x 5

***Lottery/Pre- Registration for FRC Preschool Programs for 2022-2023
School Year***

Child's name: _____ M or F

(Only one form is necessary for families with twins)

Child's DOB: _____

Parent/Guardian name: _____

Telephone: _____ ***Email:*** _____

Address: _____

Please indicate which program(s) you are interested in:

_____ 3-Year-Old Preschool Tuesday and Thursday 9:00 AM – 11:30 AM

Must be 3 years old by December 31, 2022.

_____ 4-Year-Old Preschool Monday, Wednesday, and Friday 12:00 PM - 3:00 PM

Must be 4 years old by December 31, 2022. (Current 3's automatically accepted)

_____ Preschool Plus (formerly Preschool Enrichment) Monday-Thursday 9:00 AM -1:30 PM (2 day minimum)

Must be 3 years old by August 1, 2022.

Circle days desired M T W TH (Are you flexible with days? Y N)

- Lottery will be drawn on Friday, February 11, 2022 for 3-Year-Old Preschool and new 4-Year-Old Preschool students. Families will be notified whether they have a placement in their desired program(s) by February 18, 2022. If your name is chosen for the program, you will receive further registration information and materials.
- Preschool Plus registration is on a first come first served basis. Once we have received this pre-registration form, a registration packet will be emailed to you.
- If your desired program is full, you will be put on our waiting list and will receive further information on alternative programs.

Completed forms can be mailed to the address above or scanned and emailed to Carol Hiller, FRC Coordinator - chiller@tolland.k12.ct.us



Tolland Family Resource Center
presents our annual

Virtual Preschool & Childcare Fair 2022-2023



Slideshow links for preschool / child care programs in Tolland:

[Birch Grove Primary Preschool - Integrated Preschool Program](#) UPDATED for 22-23

[The Creative Preschool](#) UPDATED for 22-23

[Little Farmers Child Care Center](#)

[Miss Merry Mac's Educational Daycare](#)

[Preschool of the Arts](#)

[Tolland Family Resource Center](#) UPDATED FOR 22-23

[Tolland Tykes Preschool](#) UPDATED FOR 22-23



Website links for additional preschool / child care programs in Tolland:

Kid's Academy Child Care Center: kidsacademychildcenter.com

Little Nursery School: www.thelittlenurseryschool.com

Tolland Green Learning Center: www.tollandgreenlearningcenter.net



Other programs and resources for Tolland families:

IPD - Integrated Personal Defense: ipdct.com

Tolland Public Library: www.tolland.org/library/pages/kids-teens

Tolland Recreation Department: www.tolland.org/recreation-department

Tolland Youth Services: www.tolland.org/youth-services

Tri Town Gymnastics: tritowngym.com

UConn KIDS (Kids in Developmental Science) - kids.uconn.edu/join-us



WINDHAM-TOLLAND 4-H CAMP
326 Taft Pond Rd Pomfret, CT 06259
www.4hcampct.org



PUT SOME FUN IN YOUR 2022 SUMMER!
June 26 to August 19, 2022

Windham-Tolland 4-H Camp, located in Pomfret Center, Connecticut, has provided summer camp experiences for thousands of youngsters for over 60 years. The camp has both overnight and day camp programs for boys and girls 6-15 years of age. The camp is located on 270 acres containing woodlands, cabins, recreation areas and scenic lakes. The Windham-Tolland 4-H Camp maintains a state license and ACA accreditation. Campers need not be 4-H members.

Our caring, camper-centered, college-aged and trained staff is committed to providing a safe, educational, and fun experience for every child.

All campers have the opportunity to participate in a variety of programs each week including:

- Arts & crafts
- Low and Mid High Ropes courses & Horizontal Climbing wall
- Swimming
- Self-defense
- Fishing
- Sports
- Drama
- Dance
- Archery
- Outdoor Education
- Zip-line
- Canoeing & Kayaking
- Knitting

4-H Camp offers a variety of specialty programs also available on a weekly basis for an additional cost.

Wood fiber Crafts, Horseback riding, farm camp and cow camp

CAMP PRICING 2022

- Day Camp (ages 6-15).....\$345 per week (Lunch & Snacks Included)
- Resident Camp (ages 9-15)\$545 per week
- Teen Leadership Program (ages 15-17)Starts at \$545
- Overnight Clover Camp (ages 7-8).....\$285 per session (3-day Sessions)

We will be following all CDC, State & Local Guidelines in relation to COVID-19. We are keeping up with the guidelines as they change.

THEME WEEKS FOR 2022

- **Week 1 – June 26-July 1- Pirates v. Dinosaurs**
- **Week 2 – July- 3-8 – Safari Week**
- **Week 3 – July 10-15 – Carnival Week**
- **Week 4 – July 17-22 – Spy Week**
- **Week 5 – July 24-29 – International Week**
- **Week 6 – July 31- Aug 5 –Fairy Tale Week**
- **Week 7 – August 7-12 – Under the Sea Week**
- **Week 8 – August 15-19 – Capture the Flag! (Day Camp Only)**

Visit our **website** at **www.4hcampct.org** for Online Registration

E-mail us at registrar@4hcampct.org for a camp brochure or additional information or

Call the Camp Registrar at (860) 974-3379

CAMPERSHIPS
AVAILABLE

OPEN HOUSES

Saturday January 8 & Sunday, February 20

Sunday March 13 & Saturday April 23

From 1:00 to 3:00 PM Each Day

OPEN HOUSE EXTRA – April 23

Please join us April 23 - 12:30 PM for an informational parent panel on the benefits of Windham-Tolland 4-H Camp for you and your child

An Equal Opportunity Program Provider and Employer

EARLY BIRD
DISCOUNTS

1 Million Bottle Caps:

Donate Your Bottle Caps to Keep Our Ocean Environment healthy and safe for everyone.

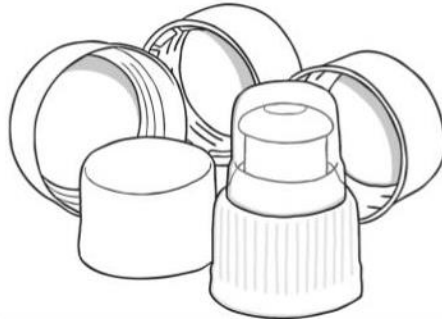

New Date: October 1st - June 2022

Please empty your bottle caps (no plastic bags) into the bins around the school

Acceptable Types of Bottle Caps:

- Beverage bottle caps
(water, soda, juice, sports drinks)
- Milk and juice jug caps
- Medicine caps (no labels)
- Detergents caps
- Hair spray and spray paint caps
- Toothpaste/ointment tube caps
- Apple sauce pouch caps
- Flip-top/spout caps (ketchup, mustard, creamer)
- Shampoo and conditioner caps
- Peanut butter jar caps



EARN CASH FOR YOUR SCHOOL

LITTLE BY LITTLE WE CAN MAKE A BIG DIFFERENCE.

The Box Tops mobile app uses state-of-the-art technology to scan your store receipt, find participating products and instantly add Box Tops to your school's earnings online.

LOOK
FOR THE
LABEL:



HERE'S HOW IT WORKS:



BUY BOX TOPS PRODUCTS

You can find Box Tops on hundreds of products throughout the store.

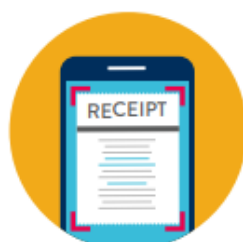

SCAN YOUR RECEIPT

Use the app to snap a photo of your receipt within 14 days of purchase.



EARN CASH FOR YOUR SCHOOL

Box Tops earnings are identified and automatically updated online.

SHOPPING FOR GROCERIES ONLINE?

You can still earn Box Tops for your school with your e-receipt!

See how at [BTFE.com/emailgroceryreceipts](https://www.btfe.com/emailgroceryreceipts)



BOX TOPS CLIPS

You may occasionally find an old Box Tops clip on packages in stores. **You can still clip them and send them to school**, as long as each clip has a valid expiration date.

SEE PRODUCTS & LEARN MORE ABOUT
THE BOX TOPS APP AT [BTFE.COM](https://www.btfe.com)

© General Mills

DON'T HAVE THE BOX TOPS
APP YET? DOWNLOAD IT NOW:





The End

